

Firm Name: Joseph Bogdan Associates Inc. Certificate of Practice Number: 1269 672 Dupont Street, Suite 410 Toronto, ON, M6G 1Z6 The Certificate of Practice Number: 3118		
Name of Project: Building 'L' - Milton West Retail Centre Location: 1180 Steeles Ave East Milton, Ontario		
Item	Ontario's 2006 Building Code Data Matrix Part 3 or 9	OBC Reference References are to Division B unless noted (A) for Division A or (C) for Division C
1	Project Description: <input checked="" type="checkbox"/> New <input type="checkbox"/> Addition <input type="checkbox"/> Alteration <input type="checkbox"/> Change of Use	Part 11 Part 3 Part 9 1.1.2. (A)
2	Major Occupancy(s): Group E - Mercantile	3.1.2.2
3	Building Area (m <sup>2</sup> ): Existing 0 New 2,519.91 Total 2,519.91	1.4.1.2. (A)
4	Gross Area: Existing 0 New 2,519.91 Total 2,519.91	1.4.1.2. (A)
5	Number of Storeys: Above grade 1 Below grade 0	1.4.1.2. (A)
6	Number of Storeys/Fire Fighter Access: 1	3.2.2.10 & 3.2.5
7	Building Classification: Group E, up to 2 storeys, sprinklered	3.2.2.62
8	Sprinkler System Proposed: <input checked="" type="checkbox"/> entire building <input type="checkbox"/> selected compartments <input type="checkbox"/> selected floor areas <input type="checkbox"/> basement <input type="checkbox"/> in lieu of roof raftering <input type="checkbox"/> not required	3.2.2.62
9	Standpipe required: <input type="checkbox"/> Yes <input checked="" type="checkbox"/> No	3.2.9
10	Fire Alarm required: <input type="checkbox"/> Yes <input checked="" type="checkbox"/> No	3.2.4
11	Water Service/Supply is Adequate: <input checked="" type="checkbox"/> Yes <input type="checkbox"/> No	3.2.5.7
12	High Building: <input type="checkbox"/> Yes <input checked="" type="checkbox"/> No	3.2.6
13	Construction Restrictions: <input type="checkbox"/> Combustible permitted <input type="checkbox"/> Non-combustible required <input checked="" type="checkbox"/> Both	3.2.2.62
14	Actual Construction: <input type="checkbox"/> Combustible <input type="checkbox"/> Non-combustible <input checked="" type="checkbox"/> Both	
15	Mezzanine(s) Area m <sup>2</sup> : none	
16	Occupant load based on: <input checked="" type="checkbox"/> m <sup>2</sup> /person <input type="checkbox"/> design of building	3.1.17.1
17	1 <sup>st</sup> Floor Occupancy: Mercantile Load 3.79 persons/m <sup>2</sup>	
Shall (for multi-tenant) building only Barrier-free Design: <input checked="" type="checkbox"/> Yes <input type="checkbox"/> No (Explain) _____ 3.8 Hazardous Substances: <input type="checkbox"/> Yes <input checked="" type="checkbox"/> No 3.3.1.2 & 3.3.1.19		

5 O.B.C. MATRIX  
SCALE - NTS

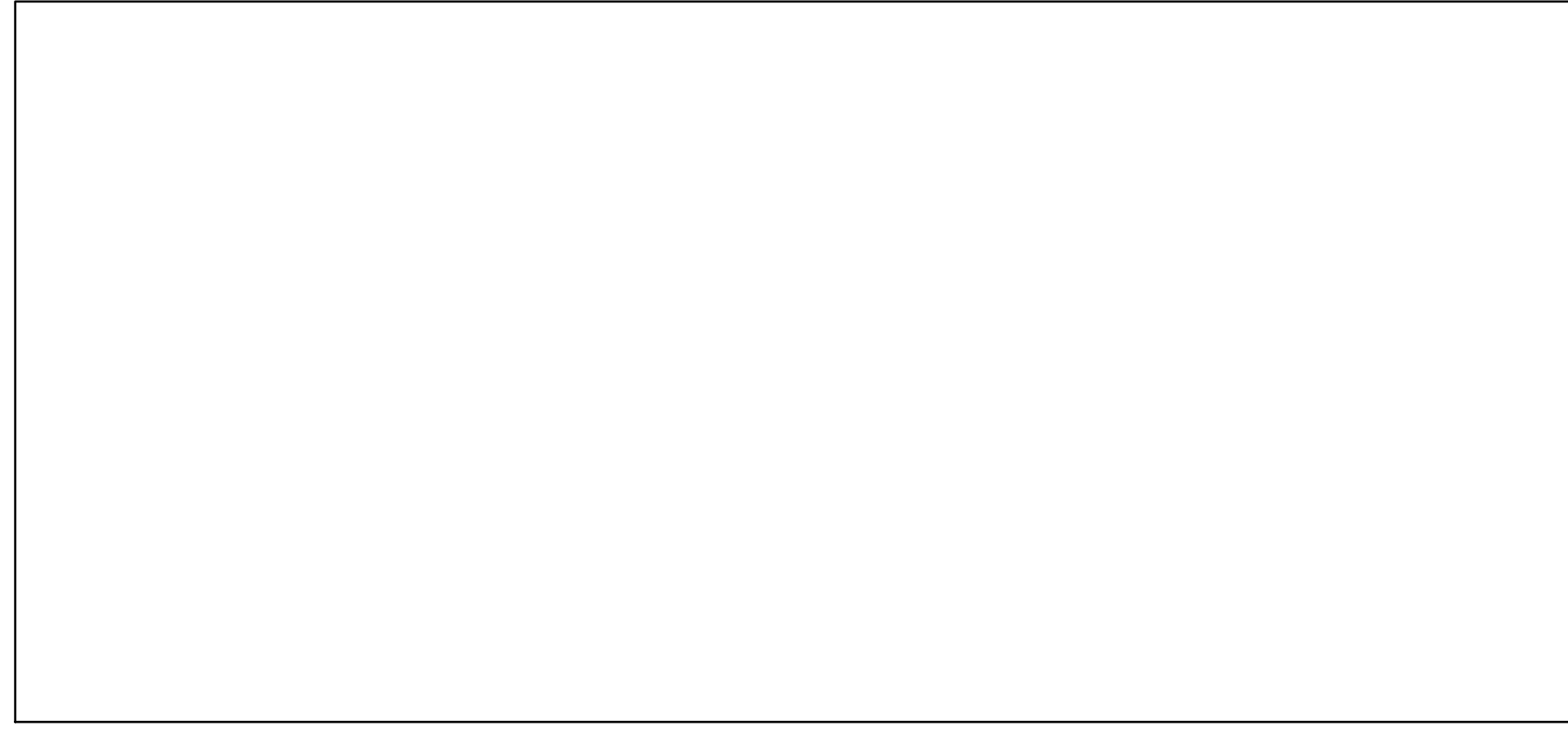

4 -  
SCALE - -

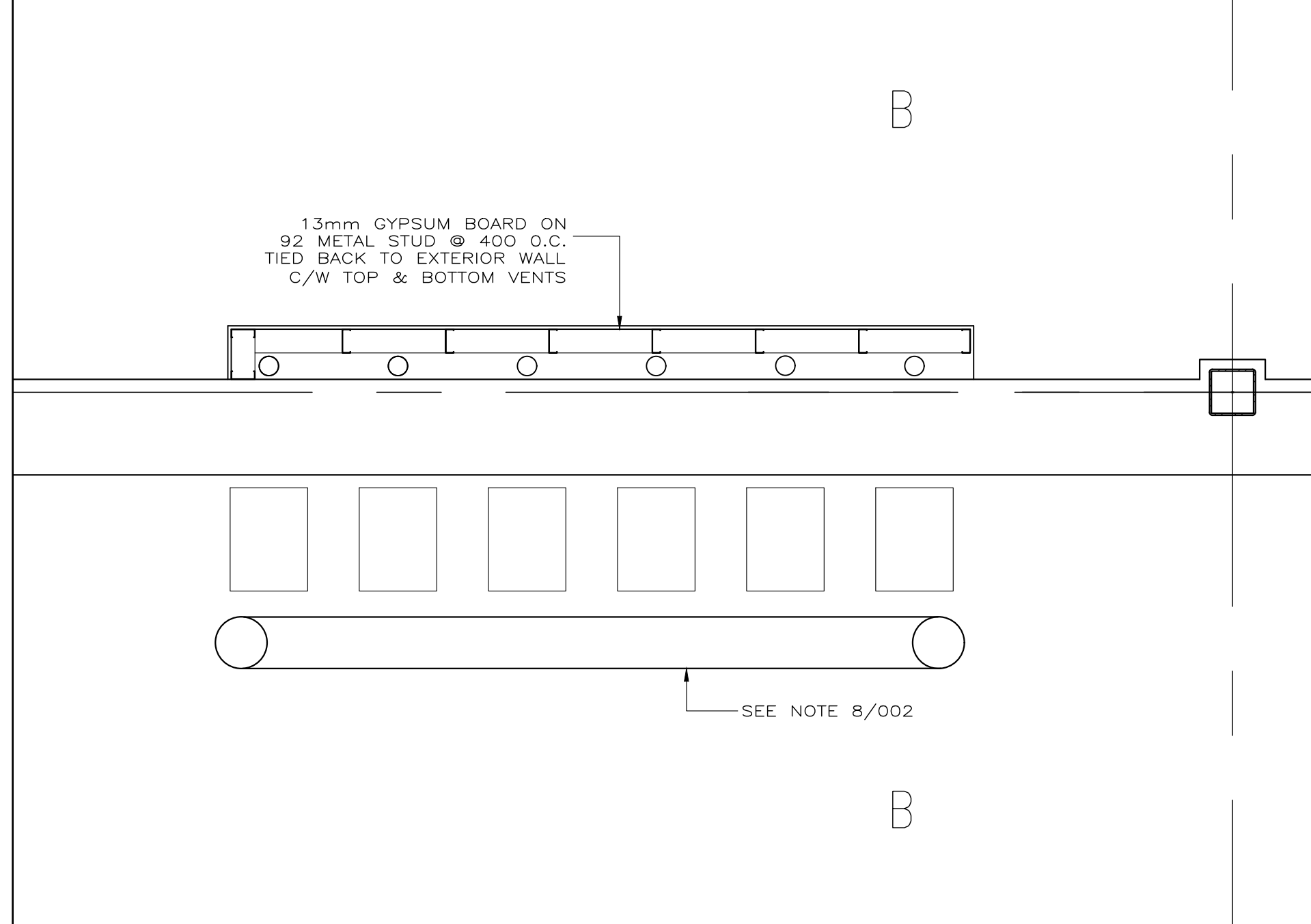

3 GAS METER CHASE  
SCALE - 1:20

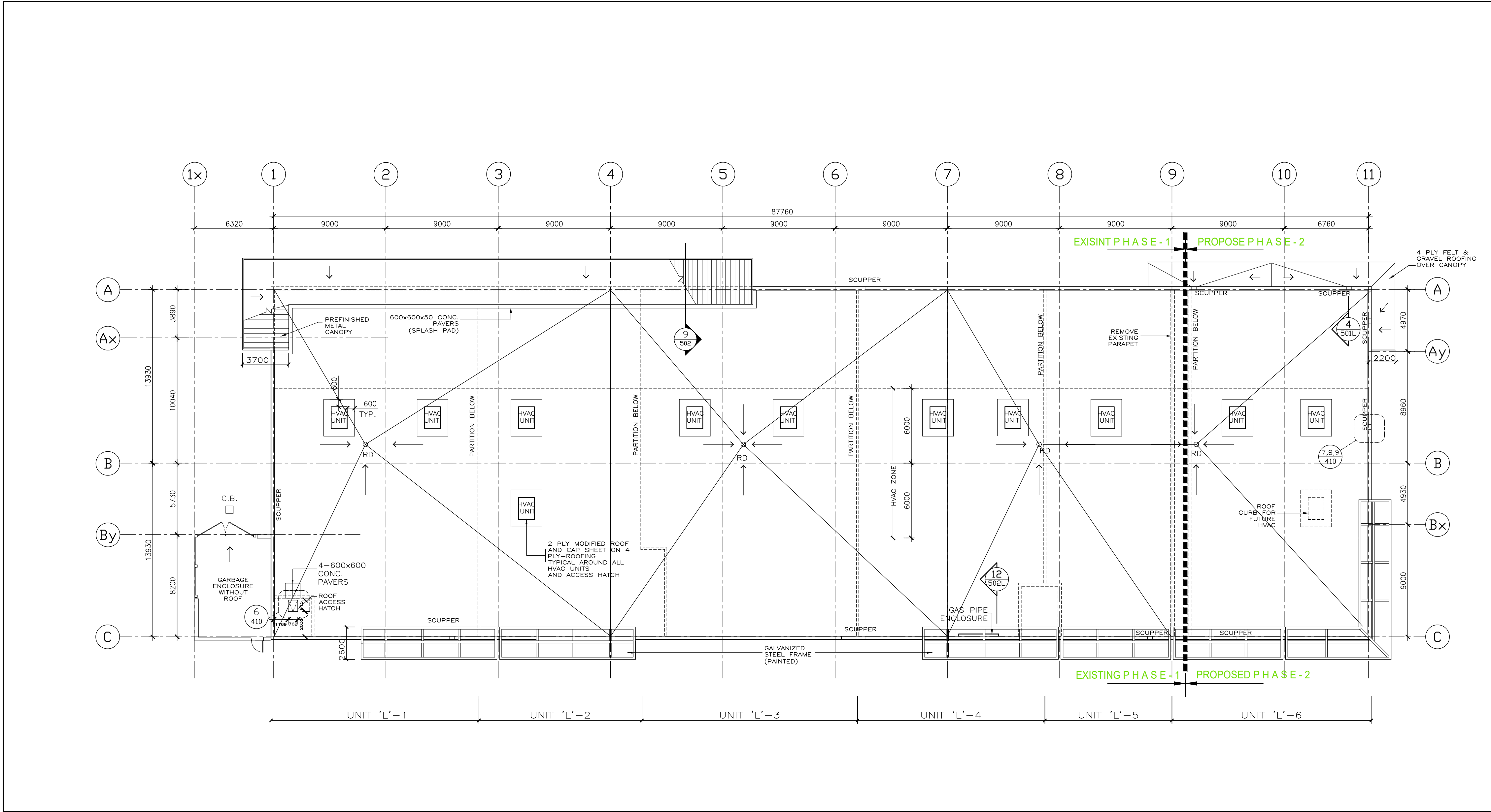

2 BUILDING 'L': ROOF PLAN  
SCALE - 1:200

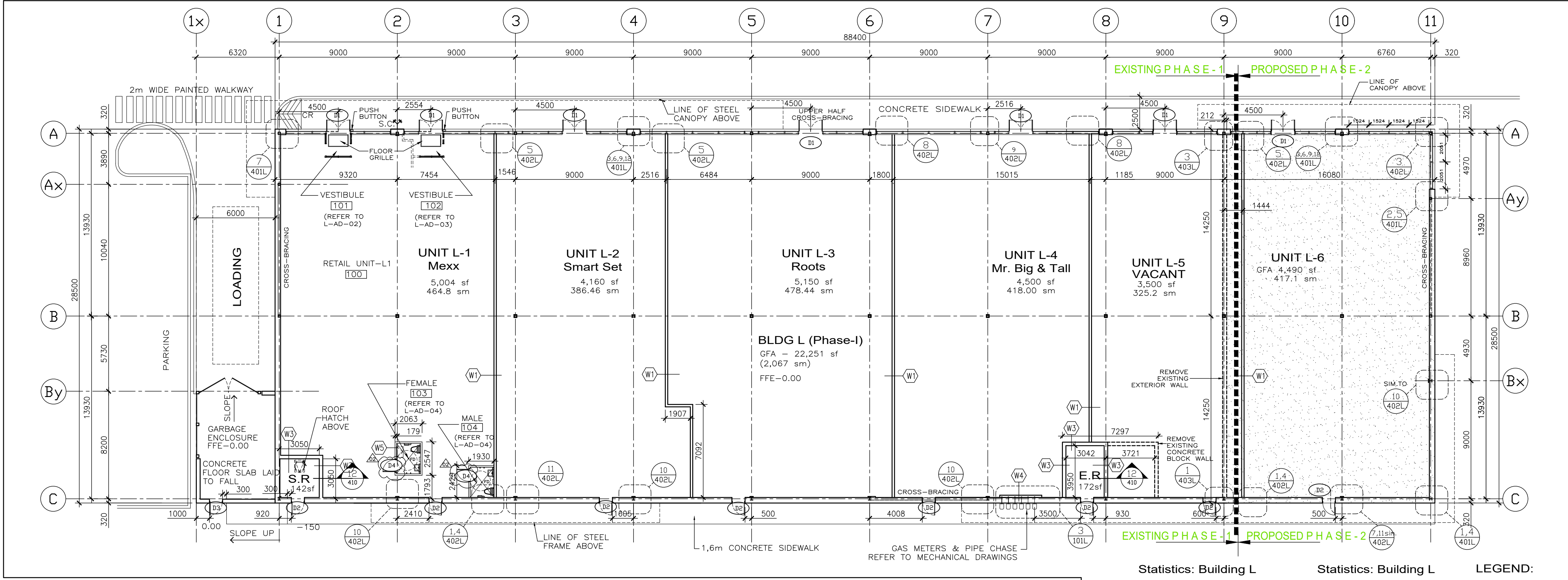

1 BUILDING 'L': GROUND FLOOR PLAN  
SCALE - 1:200

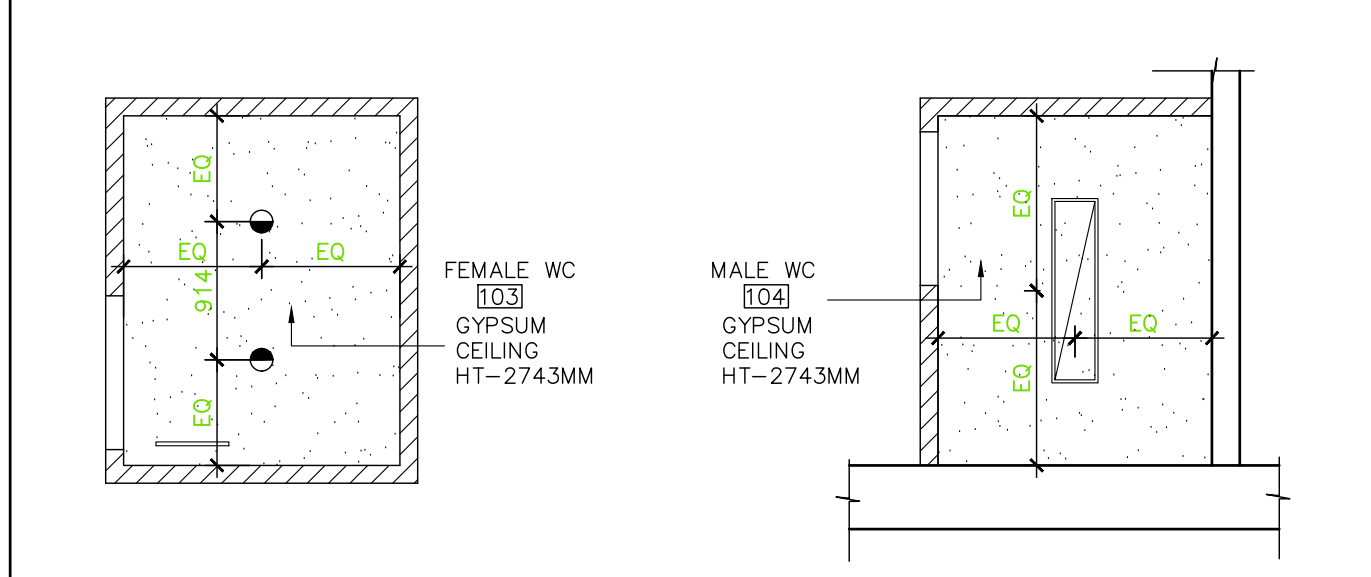

1A REFLECTED CEILING PLAN\_MEXX WASH ROOMS  
SCALE - 1:50

1.0 PARTITION WALL TYPES:

W1	16 CWB, 152 STRUCTURAL STUDS @ 300 O.C. TO U/S OF STRUCTURE, 100 MINERAL WOOL BATT INSULATION, 16mm GYPSUM BOARD, 1 HR. FR. = U.L.C. W408
W2	190mm CONCRETE BLOCK TO U/S OF STRUCTURE - 1 HR. FR.
W3	190 CONCRETE BLOCK, 64 METAL STUDS @ 400 O.C. TO U/S OF STRUCTURE, W/64 BATT INSUL. BETWEEN - 1 HR. FR.
W4	13 CWB, 152 STRUCTURAL STUDS @ 300 O.C. TO U/S OF STRUCTURE
W5	13 CWB, 92 STRUCTURAL STUDS @ 300 O.C. TO U/S OF STRUCTURE, 100 BATT INSULATION, 13mm GYPSUM BOARD

18	14 JAN 2010	PH2-ISSUED FOR CONSTRUCTION
17	10 AUG 2009	PH2-ISSUED FOR BLDG. PERMIT & PRICING
16	30 JULY 2009	ISSUED TO CONSULTANTS
15	04 JUNE 2009	S.I. # 3
14	29 MAY 2009	S.I. # 2
13	14 MAY 2009	ISSUED TO CONSULTANTS
12	01 APR 2009	REISSUED FOR PERMIT & PRICING
11	26 MAR 2009	RE-ISSUED TO CONSULTANTS
10	23 MAR 2009	ISSUED TO CONSULTANTS
9	23 OCT 2008	REISSUED FOR PERMIT & PRICING
8	09 OCT 2008	ISSUED TO CONSULTANTS
7	29 MAY 2008	FOR BUILDING PERMIT & PRICING
6	16 MAY 2008	FINAL OWNER REVIEW
5	17 APR 2008	RE-ISSUED FOR SPA
4	20 MAR 2008	ISSUED FOR OWNER REVIEW
3	31 JAN 2008	ISSUED TO CONSULTANTS
2	13 DEC 2007	ISSUED FOR SPA
1	10 DEC 2007	OWNER REVIEW
REV.	DATE	ISSUED

ALL MEASUREMENTS MUST BE CHECKED ON THE JOB BY THE CONTRACTOR. DRAWINGS MUST NOT BE SCALED. ALL DRAWINGS AND SPECIFICATIONS ARE THE PROPERTY OF THE ARCHITECT AND MUST BE RETURNED UPON REQUEST.

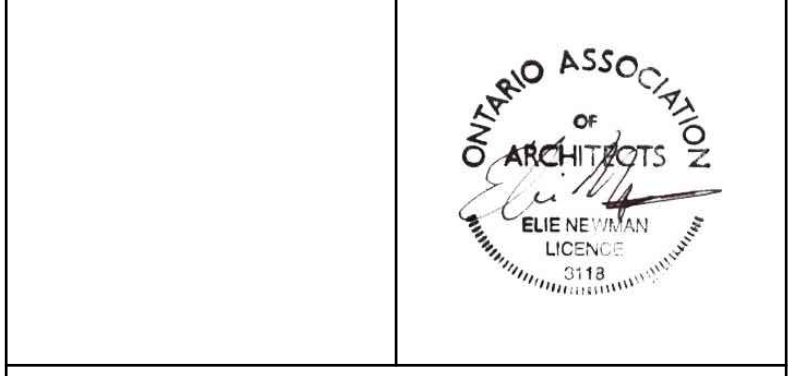

**MILTON WEST RETAIL CENTRE**  
 1180 STEELES AVENUE EAST  
 PART LOT 1, CONCESSIONS IV AND V  
 (ESQUISING) AND PART LOT 15,  
 CONCESSION IV N.S (TRAFALGAR)  
 MILTON, ONTARIO

**OWNER**  
 FIRST GULF MILTON WEST DEVELOPMENT INC.  
 C/O FIRST GULF DEVELOPMENT CORPORATION  
 6860 CENTURY AVENUE, SUITE 1000  
 MISSISSAUGA, ONTARIO, L5N 2W5

**Joseph Bogdan Associates Inc.** Architects  
 Urban Design Consultants  
 672 Dupont St. Suite 410  
 Toronto, Ontario, M6G 1Z6  
 Tel. 416.531.7717  
 Fax. 416.531.4275

Title:  
**FLOOR & ROOF PLAN**  
**BUILDING 'L'**  
**PHASE 2**

Drawn:	JBA	Scale:	AS NOTED	Date:	24 JULY 2006
Drawing Number:	06017-W-101-L-PH2				